'58

TREASURE CHEST

HAROLD NORMAN

THE
NINETEEN
FIFTY-EIGHT

TREASURE CHEST

Presented by the

SENIOR CLASS

of the

NOBLE TOWNSHIP HIGH SCHOOL

Wabash, Indiana

SCHOOL SECRETARY

Mrs. Dorothy Smith

SCHOOL PRINCIPAL

Mr. C. O. Duker

FACULTY

HISTORY—Nathan Baker and Nancy Bickle

HOME EC—Georgia Busch

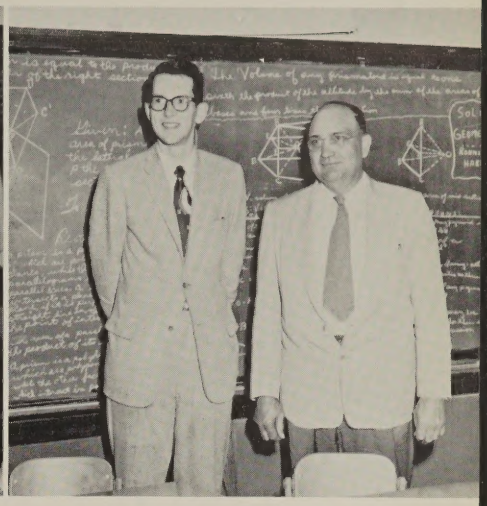

MATH—Orville Kern and Otto Bechtold

BUSINESS—Glenn Gerber and Ruth Shanahan

MUSIC—Lavon Coolman

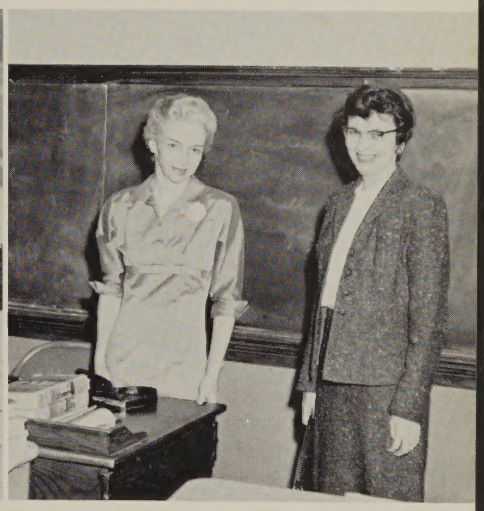

ENGLISH—Helen Rhoads and Augusta Lavengood

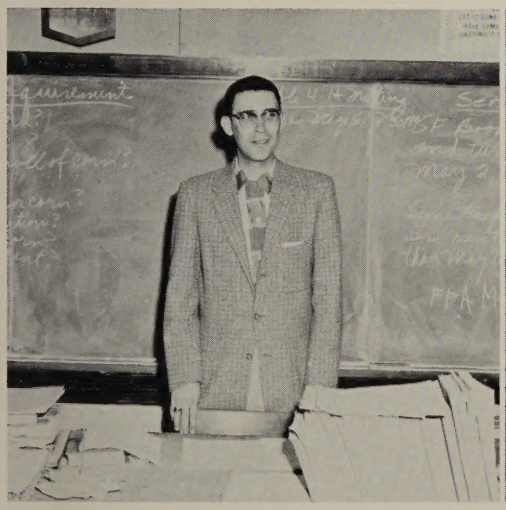

AGRICULTURE—Roy Lavengood

COACH—Bob Swihart
ASST. COACH—William Morris

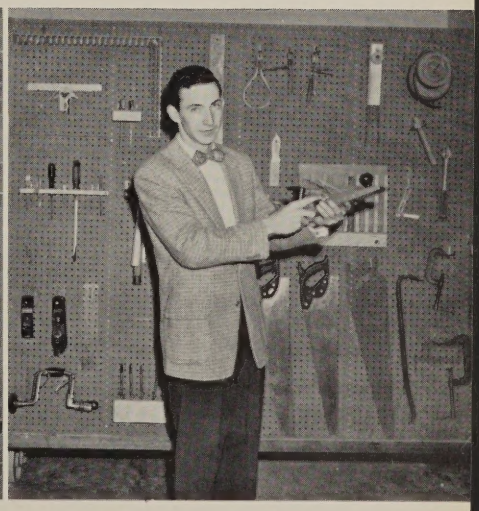

INDUSTRIAL ARTS—Jack Weekly

JANITORS

Bill Basse

Student Helper—Larry Landis

(Student helper Dave Kunkel was absent when picture was taken.)

BUS DRIVERS

Fred Smith, Alton Jenkins, Marcus Hansing, Howard Boardman, Bud Heck, Barney Halderman, Roy Kroft, Perry Kaufman.

COOKS

Mrs. Glenn Allegree, Mrs. Ted Wolfrum, and Mrs. Joe Kendall.

(OUR HASH-SLINGERS)

BECKY ALEXANDER

SENIORS 1958

EVERETT ALFORD

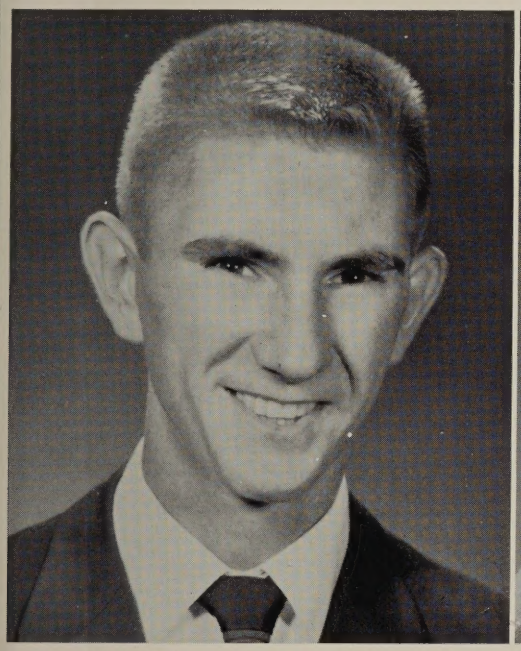

LARRY ALLEGREE

CAROLYN ATKINSON

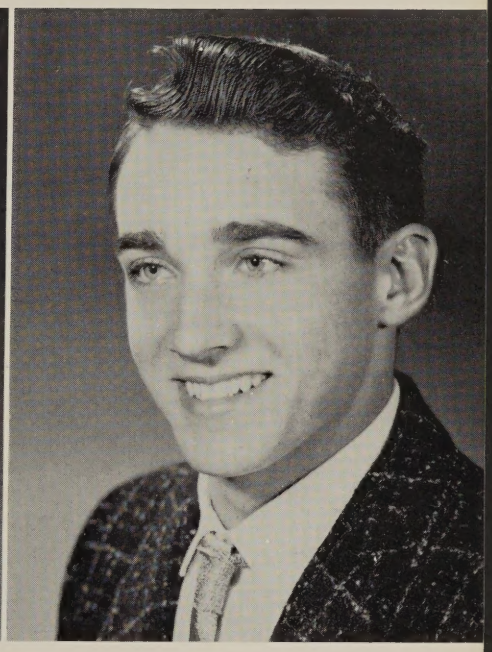

TODD BAER

BERNIE COLE

GARY COOPER

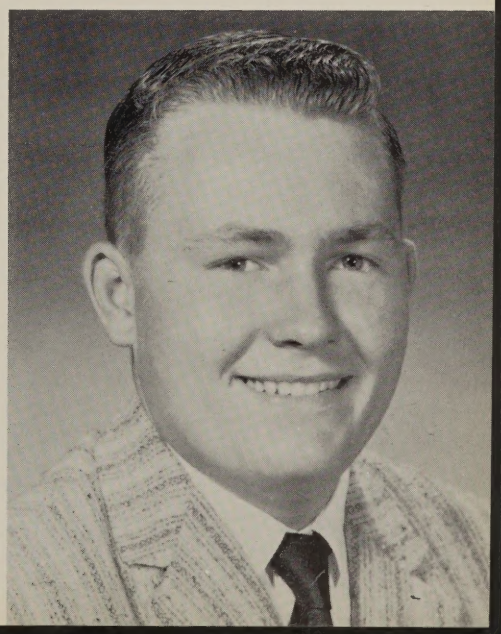

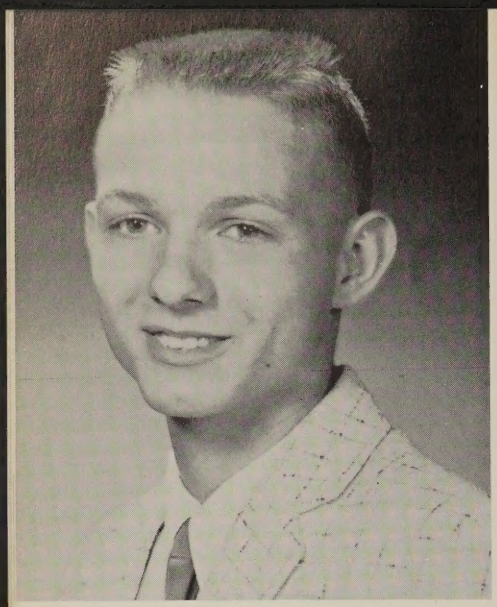

DAVID DENNEY

RUTH EARHART

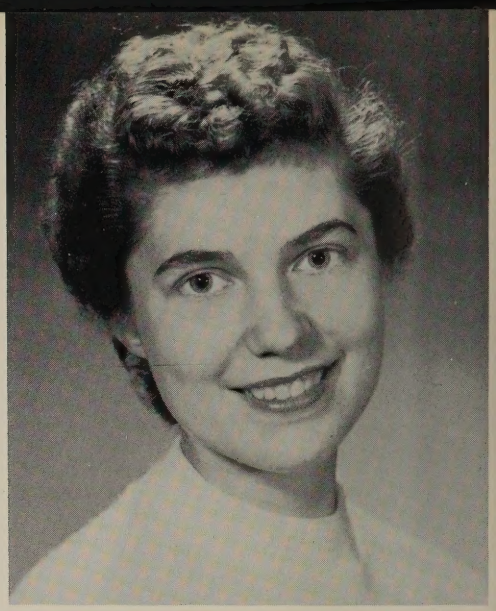

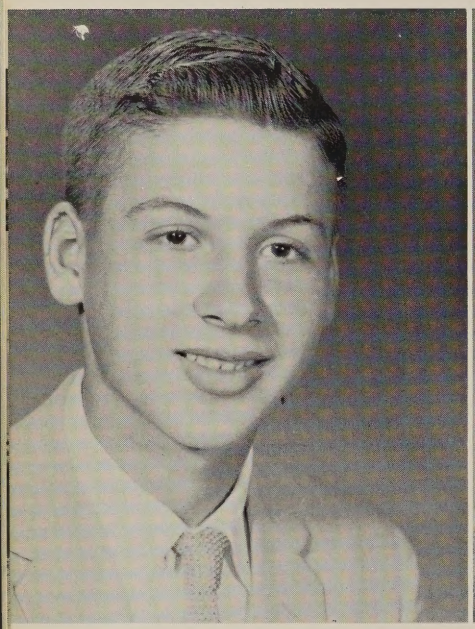

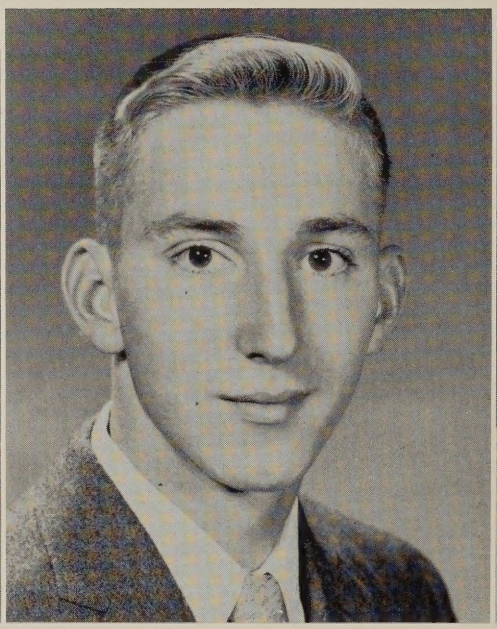

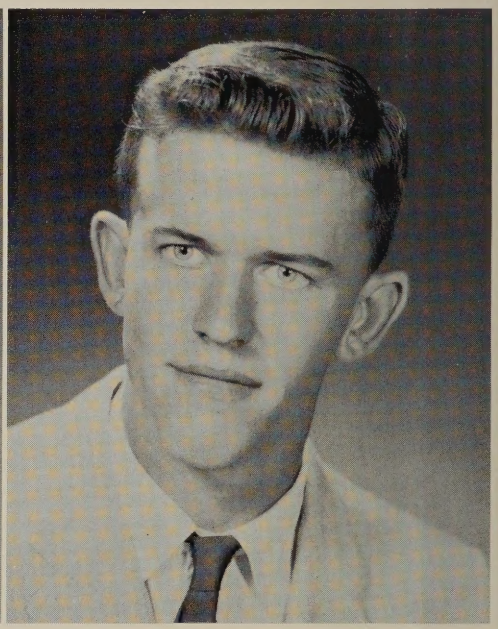

RICHARD ECKERLY

TED EUBANK

DAVE FULKERSON

BETTY JO GIFT

JOAN HAWLEY

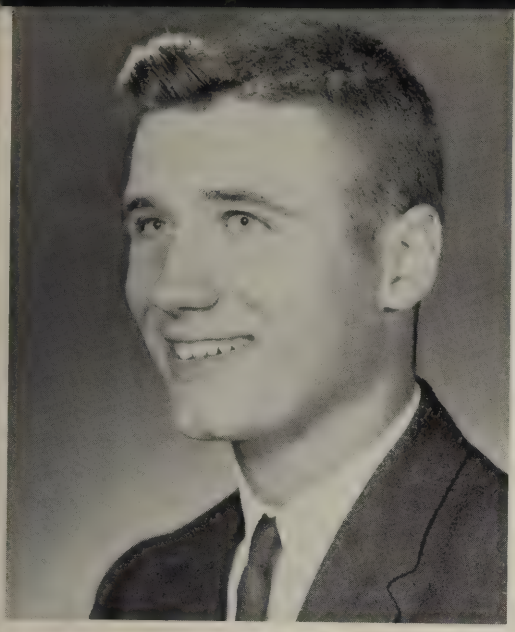

JERRY HERRON

JERRY HULTS

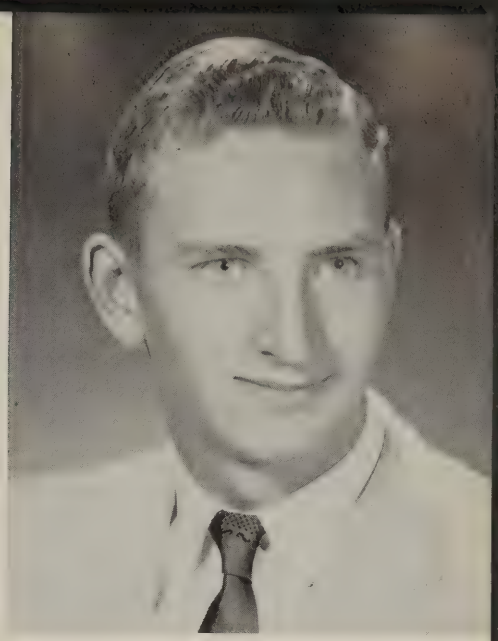

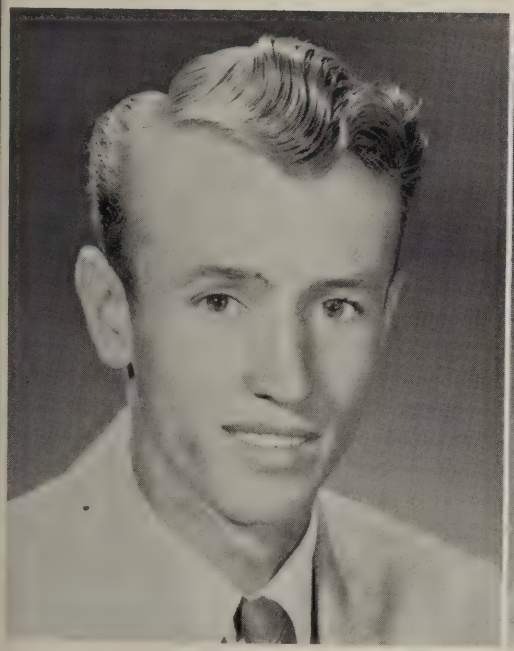

ELBERT KING

MARY JANE KIRBY

JUDY KRUEGER

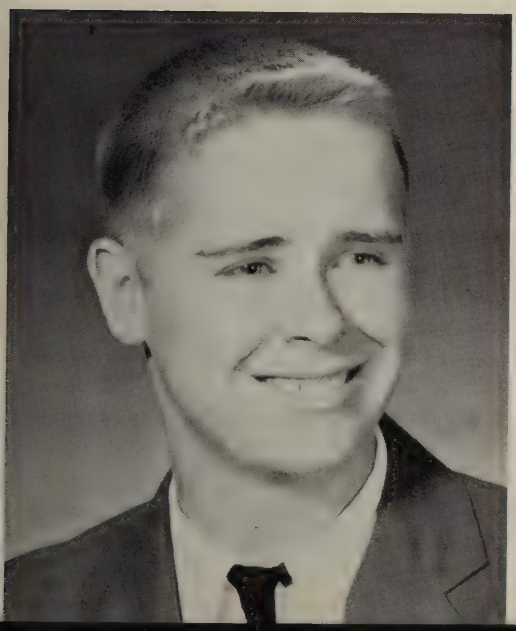

BILL McNEELEY

EUGENE MIDDLETON

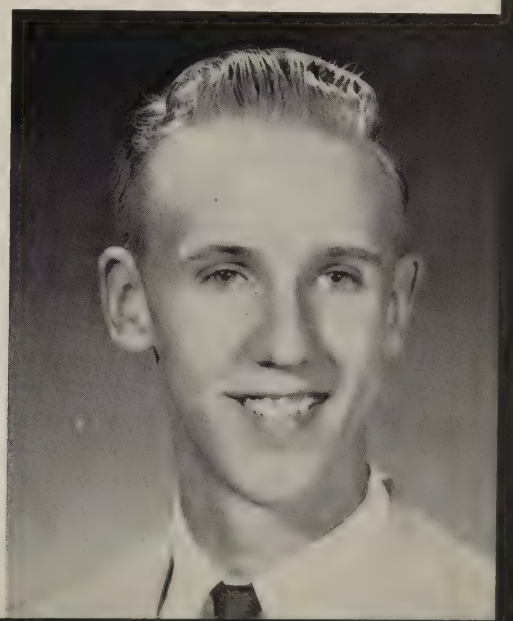

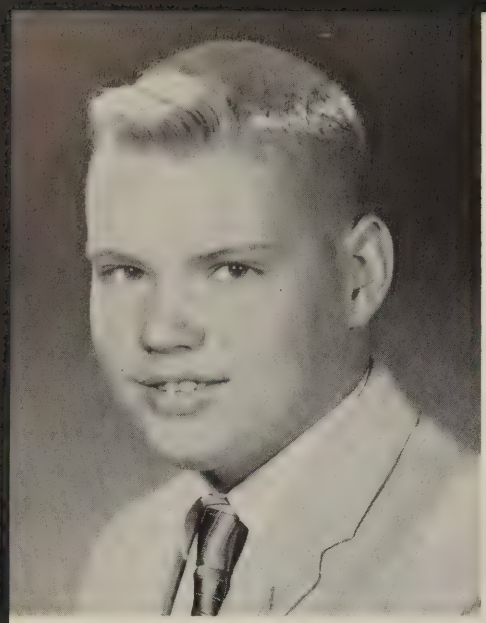

TERRY MILEY

BILL MOORE

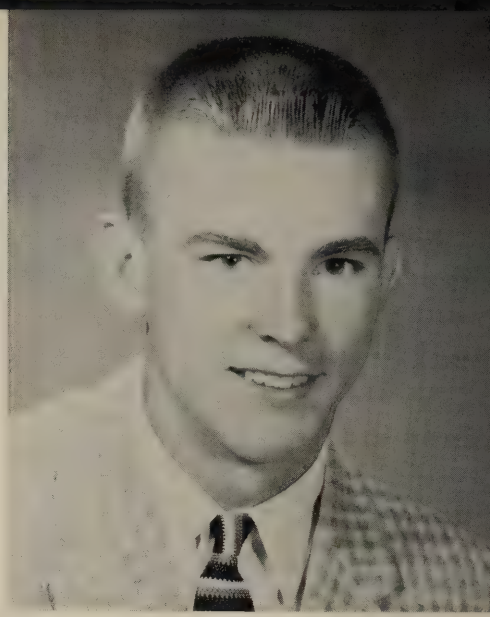

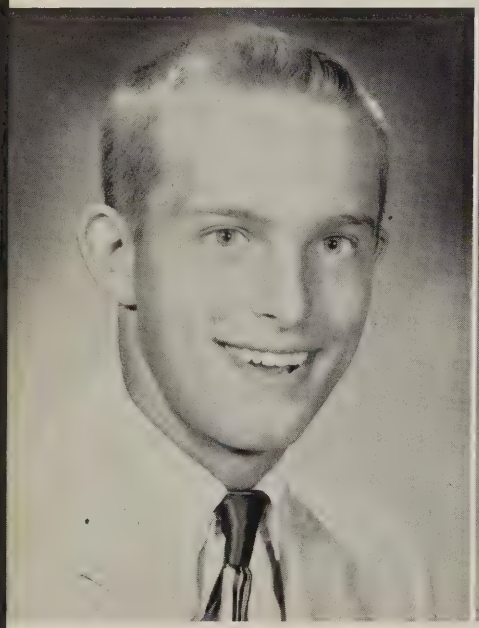

MIKE NICCUM

ELLEN NORWOOD

JANE OSWALT

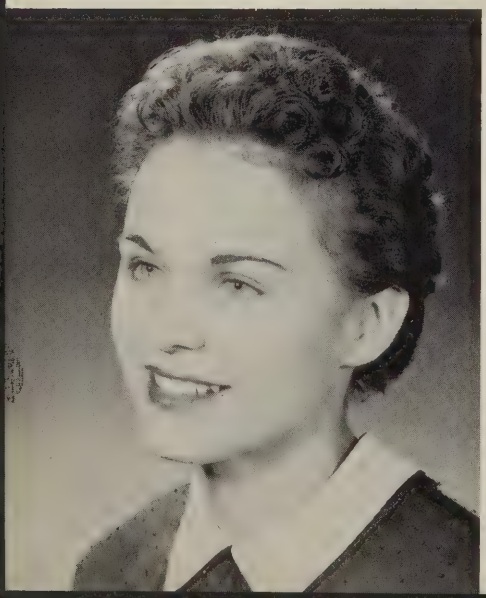

JANICE OSWALT

JOE PATTON

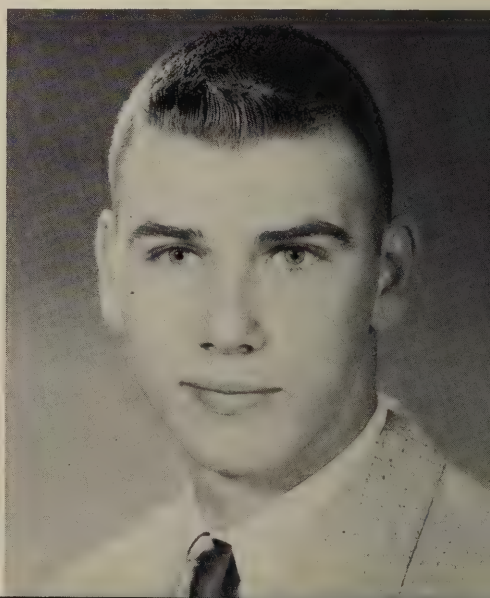

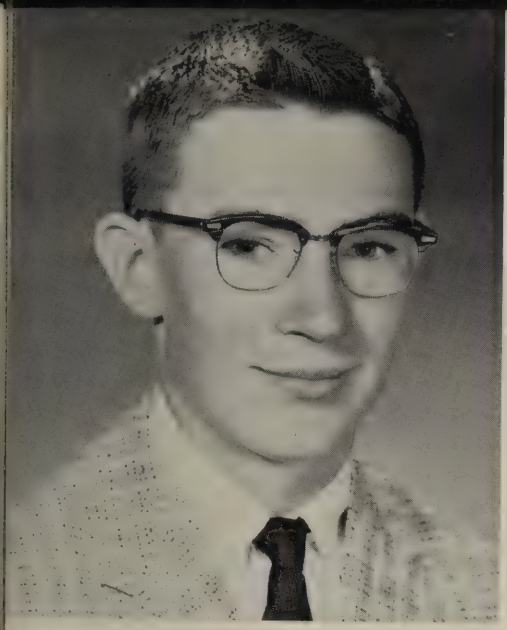

ERNIE PEAS

CHARLES PORTER

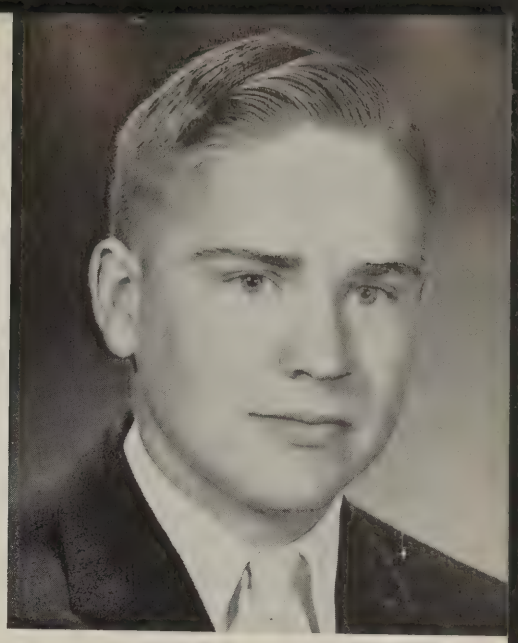

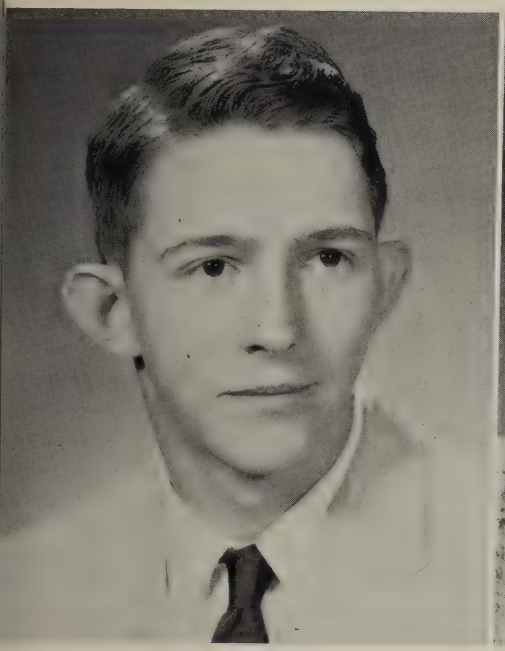

CURT PURDY

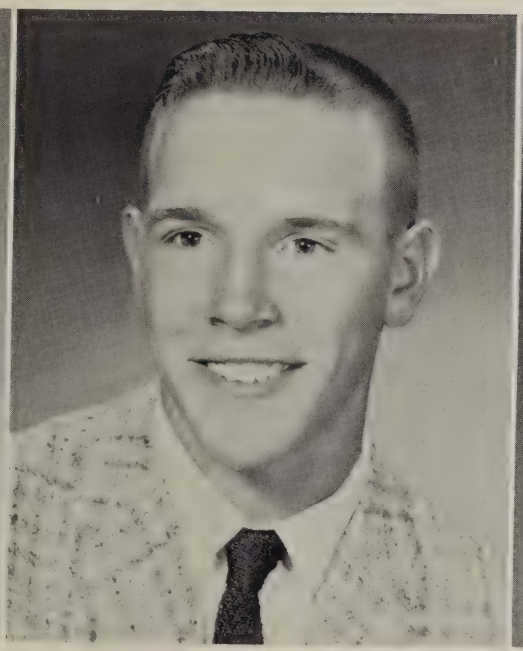

JOHN QUINN

NOVADEAN RIDENOUR

MAX RIDGEWAY

VADA ROGERS

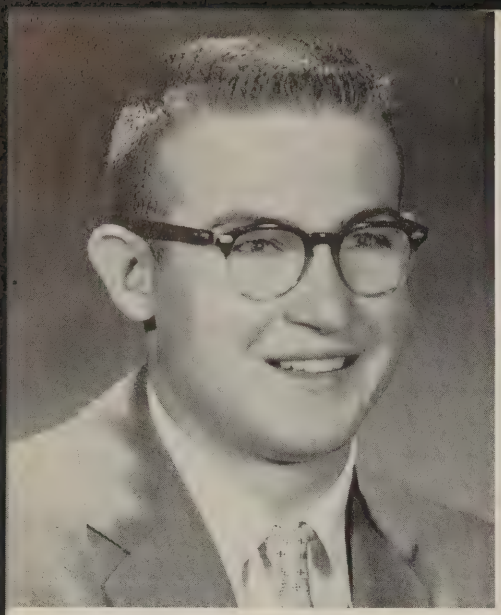

BILL SCHOBY

CHARLENE SMITH

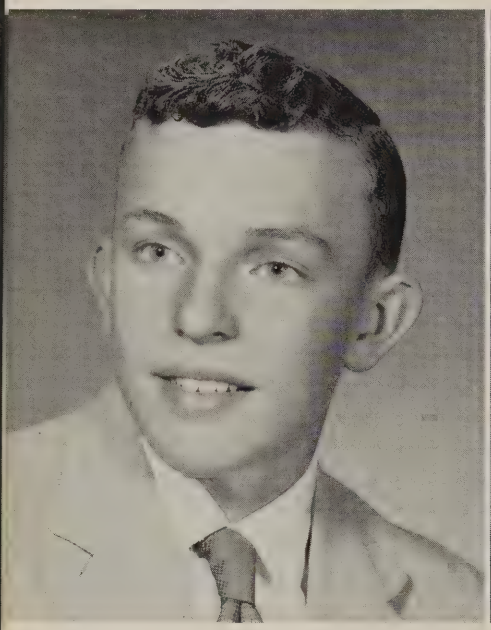

RONNIE SMITH

JOYCE SNAPP

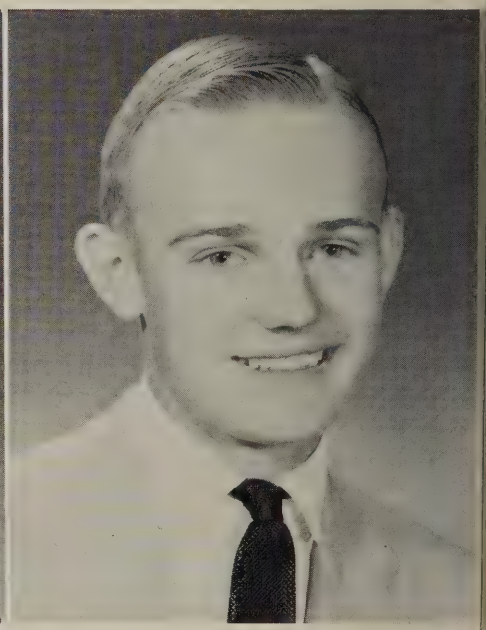

JOHN UNGER

BEVERLY WATSON

JUDY WAYMIRE

ANN WEBSTER

NANCY WEISENBERGER

SUSIE WEST

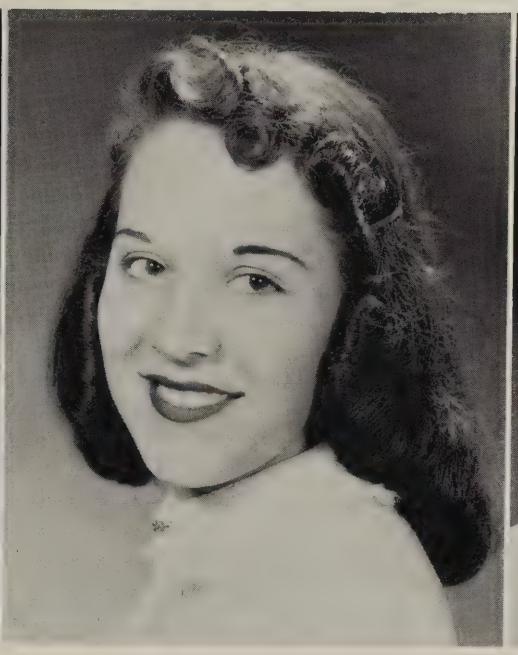

LINDA WHITAKER

MABLE WILDONER

STANLEY WILDS

JOHN WILSON

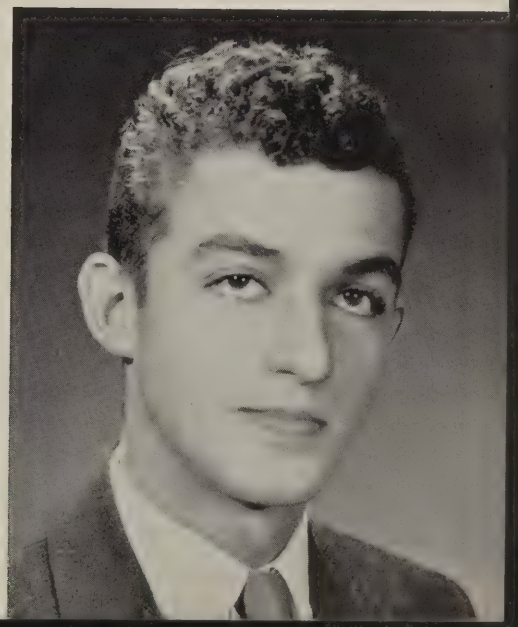

JUNIOR-SENIOR RECEPTION

Almost time

Seem to be enjoying themselves

What's funny, Jo?

Speakers' Table

Waiting and wishing

Question, Mrs. Rhoads?

JUNIOR-SENIOR RECEPTION

It's really just water

Who's gonna lead off?

The teachers are really bopping it up

Twilight Time

Joanie told a funny joke

What's the matter, girls, no dates?

CARNIVAL

The 1958 Carnival was a big success. It had an undersea motif as the pictures show.

1958 King and Queen

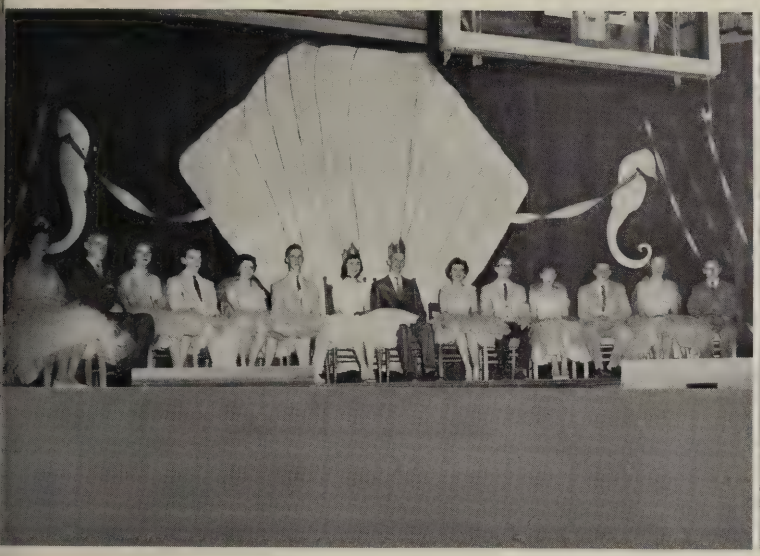

1958 King and Queen and the court

Let's dance!

Entertainment

"The Maguire Sisters"

"I always walk with Billie"

SENIOR PLAY 1958

Curtain Call

"I feel just like a snake on roller skates!"

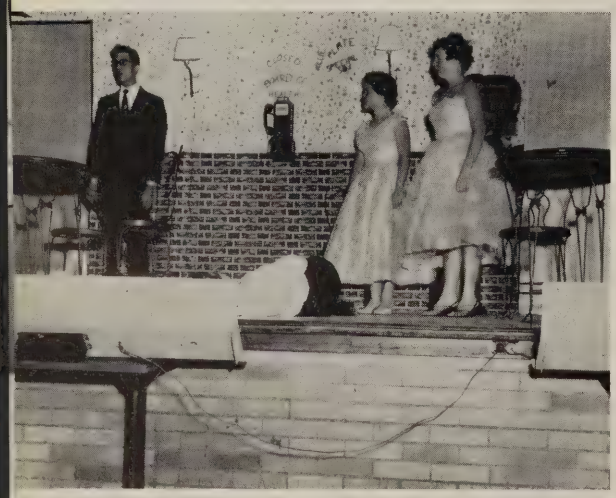

"I'm getting out of this den of iniquity."

LOVE IS TOO MUCH TROUBLE

DIRECTOR

Mrs. Ritter Lavengood

CAST

TOASTY	Susie West
JOE BURKE	Larry Allegree
"PINKY" HAMILTON	John Unger
ODGEN "OGGY" McCLOSKY	David Denney
CONNIE ASHTON	Judy Krueger
EBB DUNHAM	Bev. Watson
FLO DUNHAM	Bernie Cole
SHIRLEY BRADFORD	Joyce Snapp
MONICA BATES	Betty Jo Gift
MRS. J. WORTHINGTON BATES	Janice Oswalt
DR. PILLSY	John Wilson
MISS EMILY ROSS	Ann Webster
CLIFF HAYWARD	John Quinn

JUNIOR PLAY 1957

MEET ME IN ST. LOUIS

DIRECTOR

Mr. Harold Norman

CAST

MR. SMITH	Everett Alford
MRS. SMITH	Susie West
ROSE	Vada Rogers
ESTHER	Betty Jo Gift
AGNES	Judy Krueger
TOOTIE	Joan Hawley
LON	John Wilson
GRANDPA PROPHATER	David Denney
KATIE	Joyce Snapp
MRS. WAUGHOP	Ellen Norwood
IDA BOOTHBY	Jane Oswalt
JOHN SHEPHERD	John Unger
FRED GREGORY	Jerry Hults
LUCILLE PENTARD	Ann Webster
MR. DODGE	John Quinn
MR. DUFFY	Gary Cooper

"Meet me at the fair."

"If you've done anything to my Lady Babbie, I'll kill you."

Curtain Call

JUNIOR PLAY 1958

"Castor oil is really very good for you."

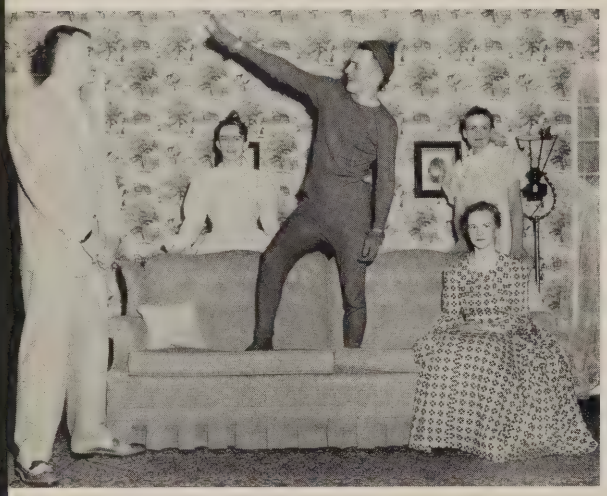

"Don't forget the Castor oil."

Curtain Call

THE INNER WILLY

DIRECTOR

Mrs. James Rhoads

CAST

WILLOUGHBY ADAMS	Ronnie Harris
INNER WILLY	Mike Koons
AUNT LOUISE	Jo Hendry
AUNT OLGA	Carolyn Roser
TRUDY MARSHALL	Brenda Curless
JANET MARSHALL	Shirley Bridenthal
STANLEY	John Pollard
MIKE	Arlen Kendall
CAROL	Karalee Ringel
MARYBELLE	Nancy Rogers

John Pollard, Millard Ridenour, and Wally Stoudder—Cooks for Fish Fry

"Water, please!"

Getting a refill on fish

Serving Line

Portion of the crowd

Treasurer
NANCY ROGERS

Secretary
JO HENDRY

Vice-President
DEAN DONALDSON

President
SHERMAN OGAN

JUNIOR

Beverly Barrett
Sue Black
Jerry Bowman
Shirley Bridenthal

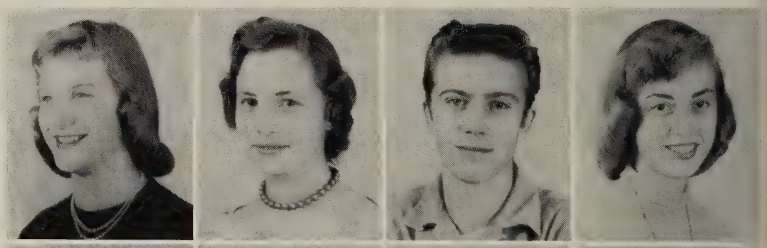

Joanna Campbell
Dianna Clark
Brenda Curless
Dean Donaldson

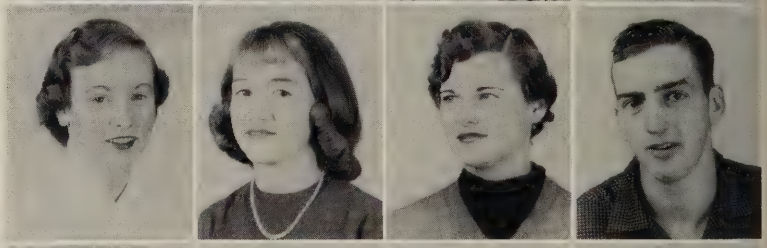

Sue Finkenbiner
Gary Frank
Sue Hall
Ronnie Harris

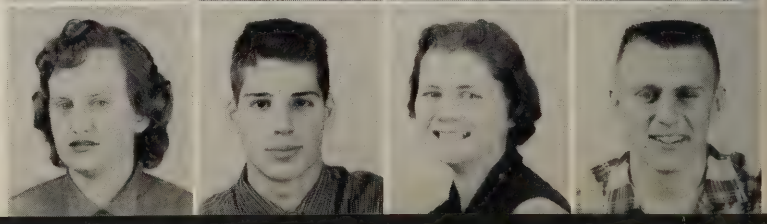

Jo Hendry
Sue Keffaber
Arlen Kendall
Jerry Kirtlan
Mike Koons

Carolyn Manning
Phil Marsh
Charles Martin
Jon Mattern
Linda Miller

Paul Nordman
Sherman Ogan
David Overly
Ronny Peebles
Penny Persley

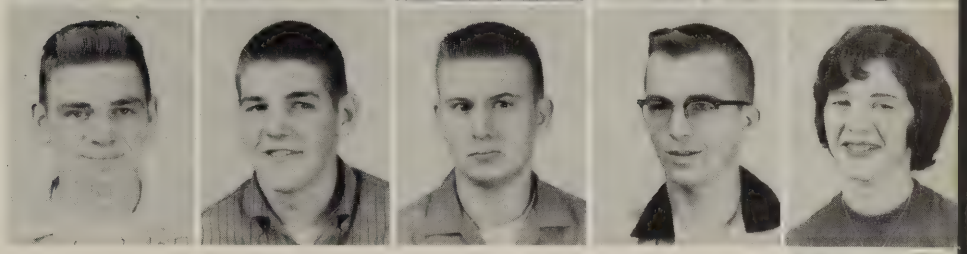

John Pollard

CLASS

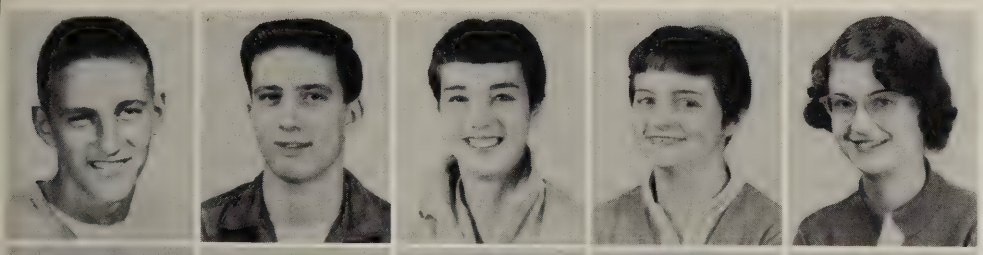

Ralph Richards
Jim Ridenour
Karalee Ringel
Nancy Rogers
Wilma Rohrer

Carolyn Roser
Linda Rumpf
Verle Sloan
Carol Slonaker
Sandy Smith

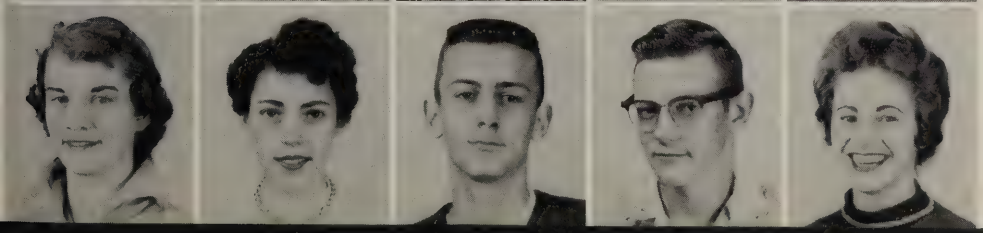

Evelyn Stoops
Sandra Swears
David Vrooman
Brian Wall
Sandy Weisenberger

Vice-President
BUD RHOADES

Treasurer
EVELYN LOY

Secretary
JEAN McDANIEL

President
JIM GETZ

SOPHOMORE

Bobby Alexander
Joyce Barnett
Barbara Behney
Harliss Birt
Billy Cooksey

Myra Crandell
Mike Davenport
Jane Denney
Ed Donaldson
Pat Duncan

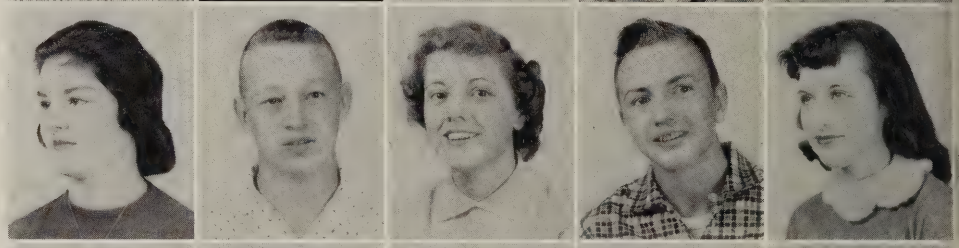

Larry Evenson
Juanita Finnegan
Bertha Fordyce
Linda Fordyce
Jim Getz

Joe Gift
Charles Hall
Bob Haneline
Janice Johnson
Dorothy Kelly

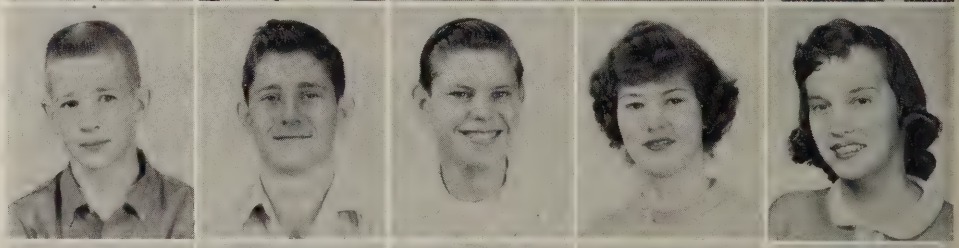

Sally Kemker
Fred Kendall
Doug King
Diana Kirby
Eric Koons

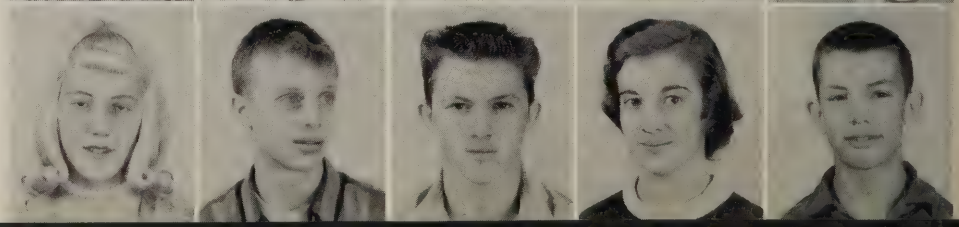

Jim Lane
Evelyn Loy
Larry Martin
Margie McCloud
Jean McDaniel

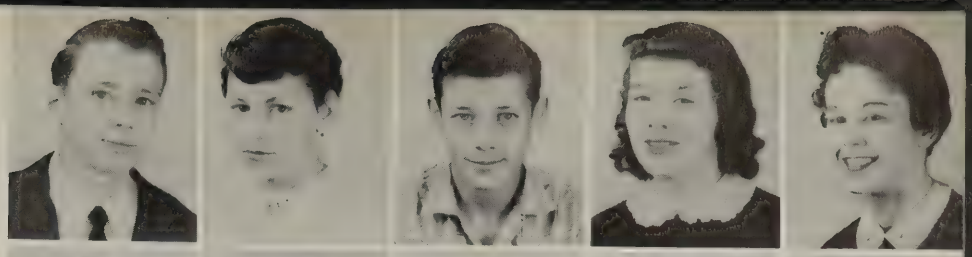

Judy Mendenhall
Beth Miller
Barbara Moore
Jim Moore
Mike Mullet

Beverly Niccum
Lavonne Norwood
Jim Oswalt
Betty Parke
Sharon Peas

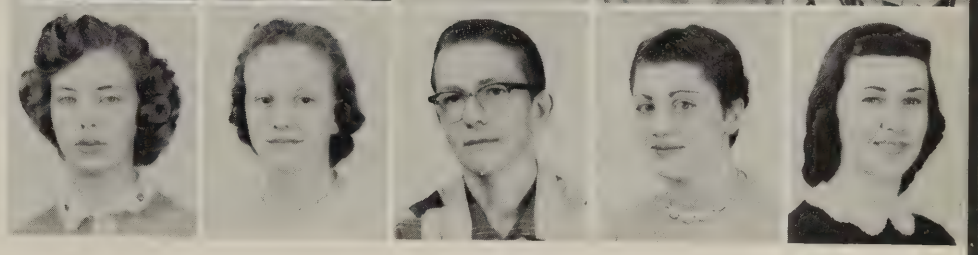

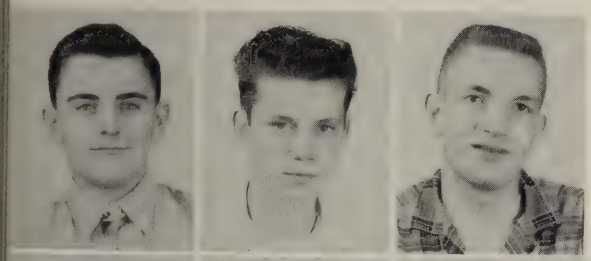

Tom Phillips
Richard Price
Bud Rhoades

Merlin Ridgeway
Lowell Ringel
Sandy Roser
Ross Saulman
Steve Shambaugh

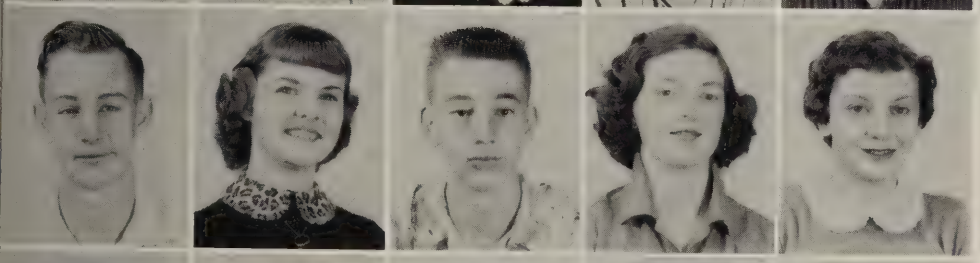

Bob Slusser
Claudine Smith
Jerry Sommers
Linda Stackhouse
Sharon Sullivan

Shirley Sweares
Bob Teusch
Barbara Thrush
Carol Tucker
Frank Unger

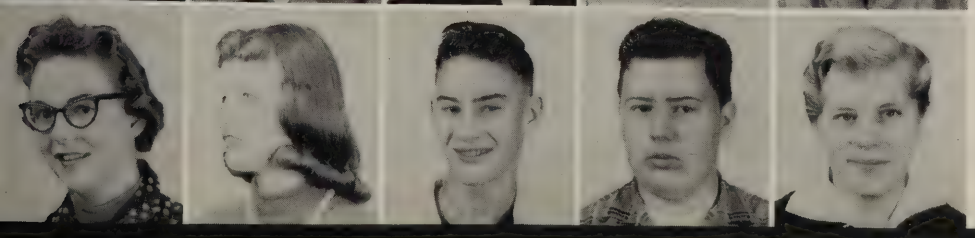

Connie Utter
Carol Weaver
Cletus Webb
Dale Weiss
Nancy Winterrowd

CLASS

President
ROY QUINN

Vice-President
JOYCE WINTERROWD

Secretary-Treasurer
KEN McKILLIP

FRESHMAN

Wayne Atkinson
Tommy Behney
Katherine Black
Vickie Boardman
Larry Campbell

Lenore Catterton
Don Cole
Linda Cooksey
David Curless
Melanie Custer

Larry Davison
Bobby Evenson
Terry Foust
Karen Frank
Shirley Haupt

Gene Janeway
Patty Janeway
Jim Jefferies
Steven Keffaber
Dixie Kemker

John King
David Kunkel
Larry Landis
Allen Linkenhelt
John Lynch

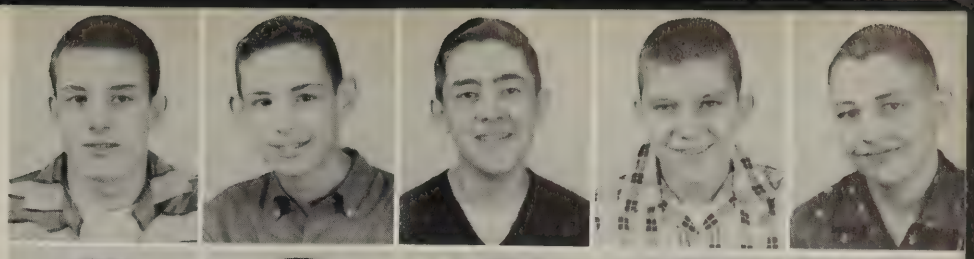

Bonita Manning
Allen Marsh
Janet Mattern
Ken McKillip
Bill Miller

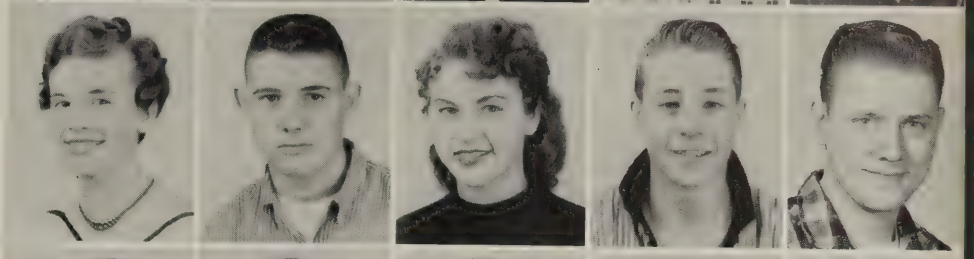

Richard Nicely
Julia Ogan
Sandy Penrod
Georgia Proffitt
Mary Quinn

CLASS

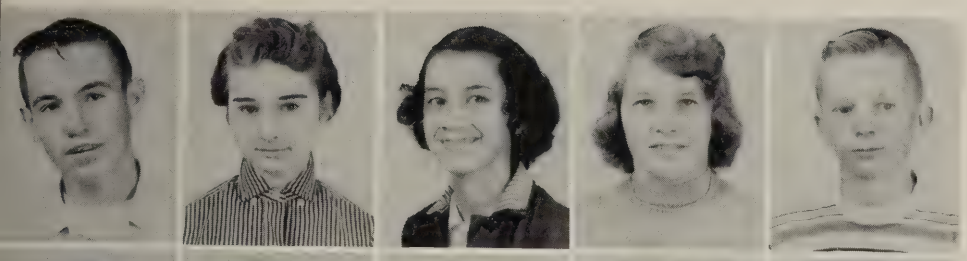

Roy Quinn
Sharon Reed
Lois Ridenour
Marilyn Ridgeway
Mike Ridgeway

Mike Rogers
Pat Schoby
David Schuster
Richard Skelton
Terry Smith

Sandy Sommers
Bob Summers
Nancy Weiss
John West
Joyce Winterrowd

Kenny Alexander
Nancy Bammerlin
Rosemary Barnett
Jerry Bell
Jerry Biggs

Jim Black
Janelle Bollan
Jon Bright
Don Curless
Lewis Curless

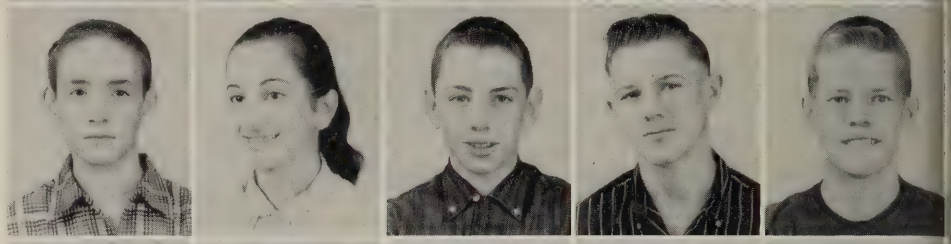

Becky Draper
Nathan Eppley
David Erb
Jim Erb
Bonnie Hall

EIGHTH GRADE

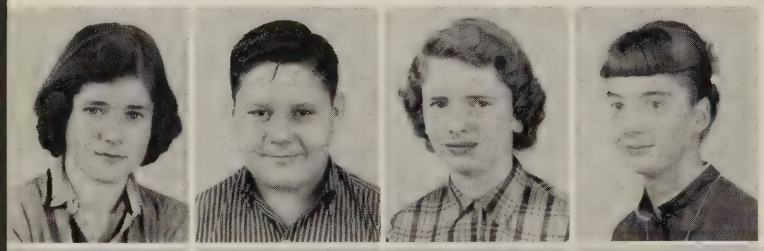

Connie Hall
Gary Helfin
Sue Jenkins
Bonnie Kirby

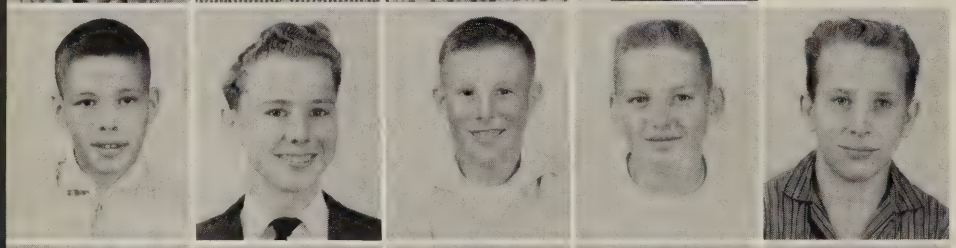

Bobby Kirby
Larry Lane
Chris Lutz
Tom Miller
Charles Pollard

Doretta Price
Charles Proffitt
Susie Ridenour
Cheryl Saulman
Ronnie Skelton

Lorin Sloan
Daryl Slusser
Janet Weiss
Jimmy Wilson
Robert Woodward

John Chamness
Deborah Chaney
Donna Chaney
Carol Cleaver
Barry Curless

Steven Custer
Veldon Dillingham
Mary Fordyce
Ronnie Garrison
Steven Gordon

Martha Hampton
Jay Johnson
Joyce Kirby
Bobby Lynch
Dewayne Lynn

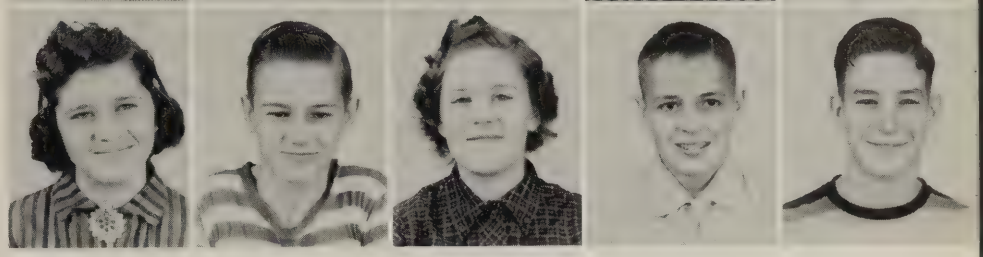

SEVENTH GRADE

Jane McCloud

Connie Mendenhall
Ralph Murphy
Nancy Pressler
Jack Price
Randy Reynolds

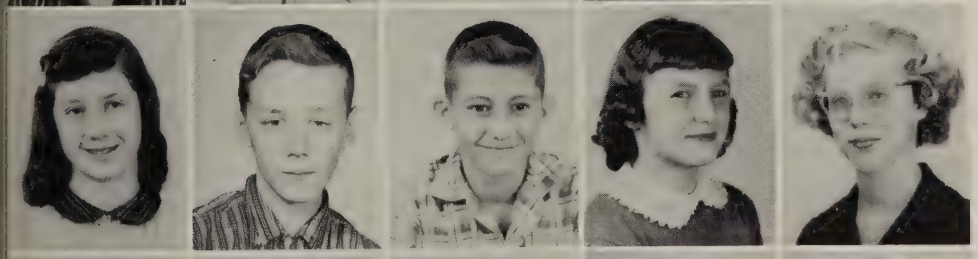

Judy Rife
Robert Schmalzried
Sam Shellhamer
Iva Sloan
Idell Stinson

Nancy Stouffer
David Summers
Joyce Unger
Carol Whitaker
Roscoe Woodward

CLASS

A Chemistry Lab

Typing Class

Sewing Class in Home Economics

ACTIVITIES

Chow

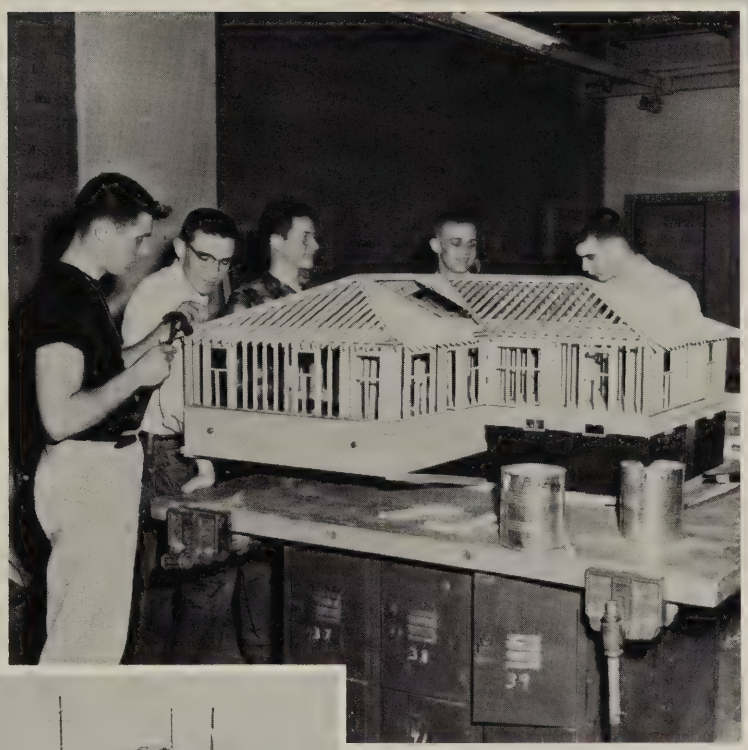

Project for
Display Night

Shop Class

Drivers of tomorrow
Drivers Training Class

LIBRARIANS

BACK ROW: Bob Alexander, Nancy Winterrowd, Idell Stinson, Nathan Eppley, Lewis Curless, Jerry Biggs. FRONT ROW: Novadean Ridenour, Beverly Niccum, Betty Parkes, Sandra Sweares, Daryl Slusser, Sponsor—Mrs. Rhoads. SEATED: Carolyn Atkinson, Charlene Smith.

F.F.A.

OFFICERS

President—Dean Donaldson
Vice-President—Paul Nordman
Secretary—Jerry Kirtlan
Treasurer—Brian Wall
Sentinel—Ed Donaldson

NOBLE SENIOR 4-H CLUB

President—Sandra Smith
Vice-President—Linda Miller
Secretary—Beverly Niccum
Treasurer—Brenda Curless

RICHVALLEY 4-H CLUB

President—Diana Kirby
Vice-President—Nancy Pressler
Secretary—Joyce Unger

RANGELINE 4-H CLUB

President—Joyce Snapp
Vice-President—Connie Utter
Secretary—Melanie Custer
Treasurer—Carol Thrush

Advisor—Mrs. Joel Busch

4-H

JUNIOR HI 4-H CLUB

President—Sam Shellhamer
Vice-President—Jon Bright
Secretary—Jane McCloud

SENIOR HI 4-H CLUB

President—Mike Niccum
Vice-President—Brenda Curless
Secretary—Beverly Niccum
Treasurer—Linda Miller

Advisor—Mr. Roy Lavengood

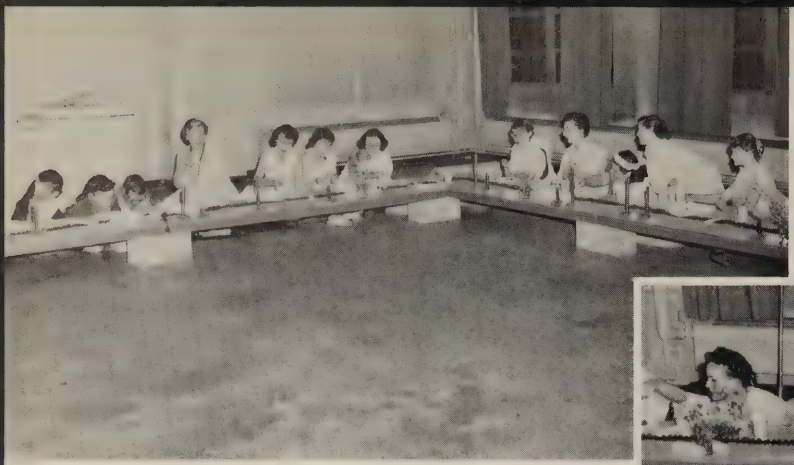

Head table at Roman Banquet

Taking it easy after dinner

LATIN CLUB

Roman Mob Scene

Outstanding Romans at banquet

Romans of important rank

SCHOOL PUBLICITY

Production and Sponsor—MR. GERBER

Paper Staff

Typists

Reporters

Student Council

ANNUAL STAFF: Editor, Ellen Norwood; Assistant Editor, Ann Webster; Sponsor, Mr. Baker.

"N" Formation at Half-Time Show

Bob Alexander
Jo Hendry Sharon Sullivan
Sandra Weisenberger Carol Tucker
Joyce Snapp

Sharon Peas Vickie Boardman
Dave Erb John Unger
Chris Lutz John Bright

MUSIC

Marching Band and Chorus
Majorettes

Concert Band

CHORUS

Assembled Band and Chorus

Chorus Girl Line-Up

DEPARTMENT

Chorus
Accompanist
CAROLYN MANNING

Director
MR. COOLMAN

President—JERRY HULTS
Vice-President—JOAN HAWLEY

BOOSTER CLUB

Secretary and Treasurer
VADA ROGERS

Joyce Snapp

Lavonne Norwood

Claudine Smith

Carol Tucker

Sock Hop Ball

Sideline Supervisors

Bopping semi-formal style

An after-game sock hop

NOBLE

Noble	57
Noble	47
Noble	68
Noble	77
Noble	85
Noble	69
Noble	64
Noble	54
Noble	73
Noble	64
Noble	77
Noble	56
Noble	62
Noble	74
Noble	66
Noble	63

4-WAY TOURNEY

Noble	56
Noble	66

COUNTY TOURNEY

Noble	74
Noble	48

SECTIONAL TOURNEY

Noble	87
Noble	59

Elbert King (Capt.)

Dave Fulkerson

Bill Schoby

Max Ridgeway

Larry Allegree

Bill Moore

Dean Donaldson

Ronnie Harris

Sherman Ogan

Jim Getz

Ted Eubank

Ronny Peebles

OPPONENTS

Lafontaine	52
Manchester	44
Huntington Twp	53
Somerset	56
Deedsville	37
Urbana	59
Roann	34
Akron	44
Van Buren	60
Lafontaine	59
Lagro	63
Converse	44
S. Whitley	52
Whites	51
Laketon	60
Huntington Cath.	71

4-WAY TOURNEY

Manchester	58
S. Whitley	59

COUNTY TOURNEY

Roann	56
Whites	49

SECTIONAL TOURNEY

Whites	54
Wabash	62

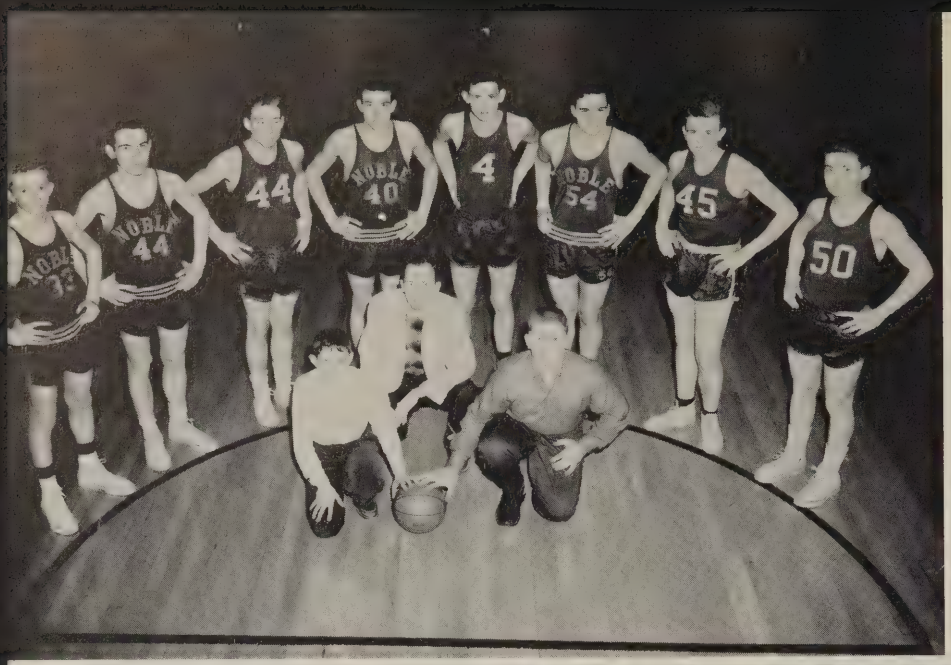

FRESHMAN TEAM

Mike Ridgeway, Roy Quinn, Ken McKillip, John King, Dave Kunkel, Terry Smith, Richard Skelton, Don Cole. Student Managers: Mike Rogers, Bobby Evenson. Coach: William Morris.

JUNIOR HIGH TEAM

CHEERLEADERS: Bonnie Hall, Sue Jenkins, Jane McCloud. FIRST ROW: Jon Bright, Steve Gordon, David Sommers, Jack Price, Chris Lutz, Bobby Kirby, Daryl Slusser, Sam Shellhamer, Randy Reynolds, Bobby Lynch. SECOND ROW: Coach—William Morris, Jay Johnson, Duane Lynn, Lewis Curless, Lorin Sloan, Don Curless, Ronnie Skelton, Barry Curless, John Chamness, Steven Custer, Ronnie Garrison.

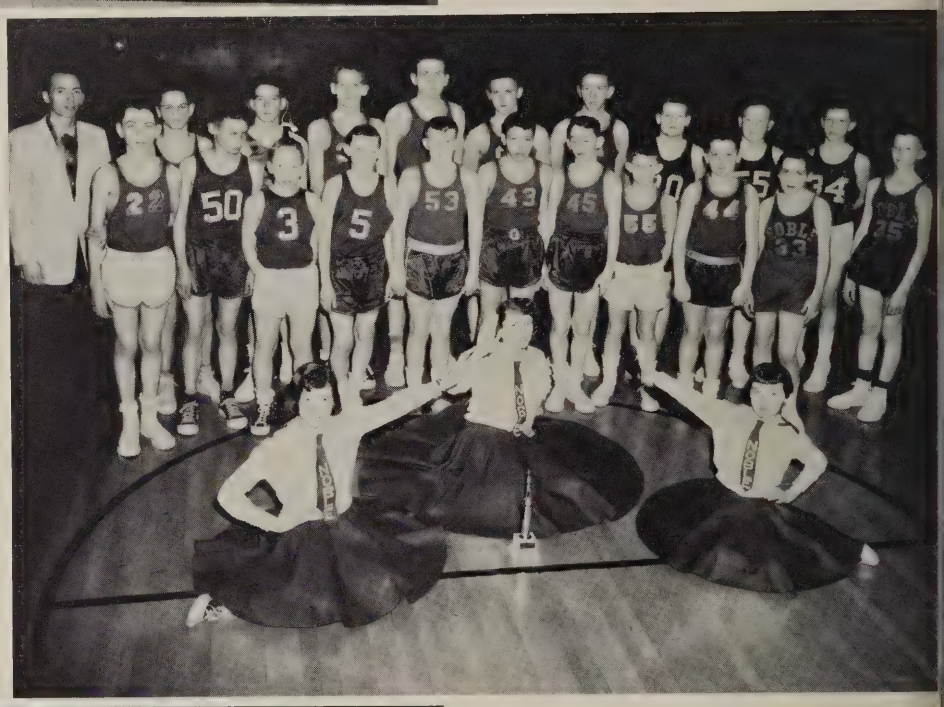

"B" TEAM

Mike Ridgeway, Roy Quinn, Jim Moore, Mike Davenport, Ed Donaldson, Bud Rhoades, Jim Getz, Merlin Ridgeway, John King, David Kunkel, Terry Smith, Sherman Ogan, Fred Kendall. Student Managers: Mike Rogers, Bobby Evenson. Coach: William Morris.

BASEBALL

FIRST ROW: Ronny Peebles, Todd Baer, Mike Niccum, Larry Allegree, Ronnie Smith, Fred Kendall.
SECOND ROW: Coach, Bob Swihart; Max Ridgeway, Tom Phillips, John Quinn, Joe Patton, Asst. Coach, William Morris; Ronnie Harris, Ross Saulman, Charles Porter.

COUNTY CHAMPS

TRACK

FIRST ROW: Ronny Peebles, Ernie Peas, Fred Kendall, Phil Marsh, Gary Frank, Jon Mattern.
SECOND ROW: Coach, Bob Swihart; Bill Schoby, Ronnie Harris, Ted Eubank, Max Ridgeway, John Quinn, John King, Mike Niccum.

DISPLAY NIGHT

Shop Displays

Woodworking

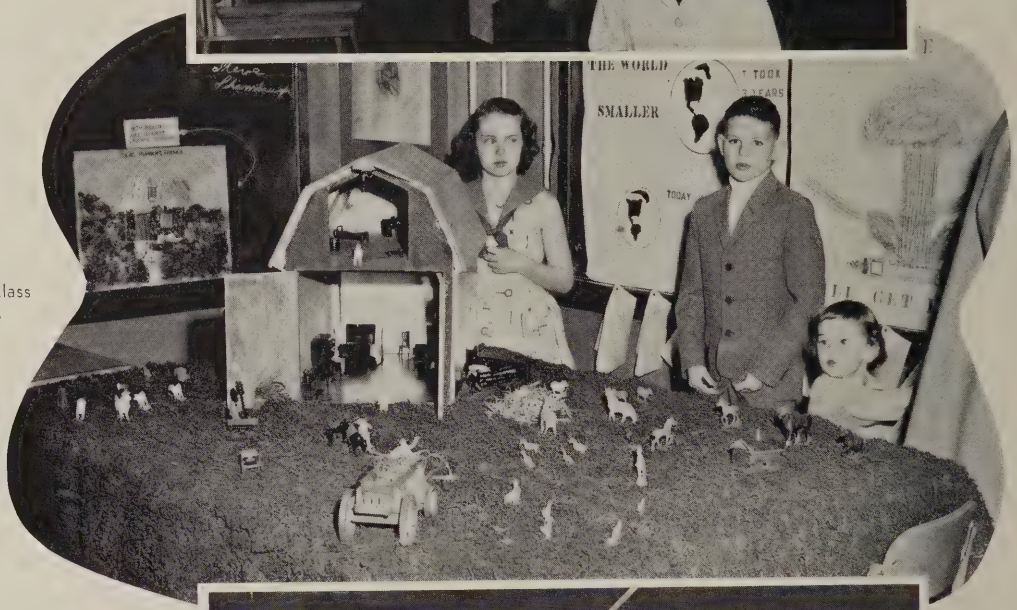

Literature Class Displays

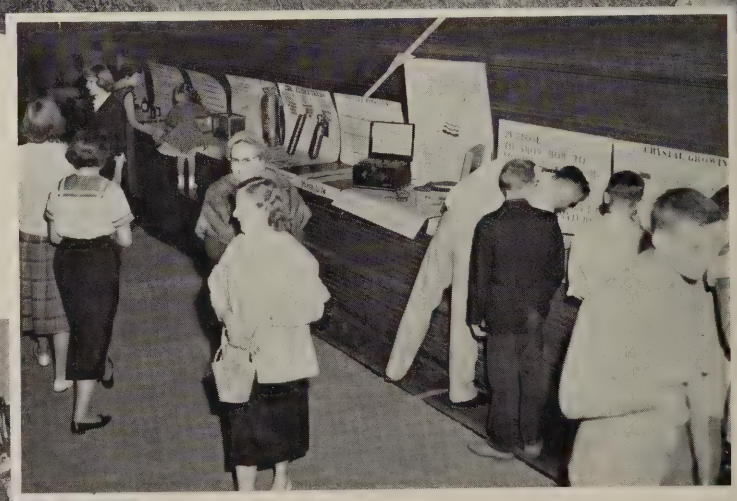

Chemistry Projects

Chemistry Projects and audience awaiting style show

STYLE SHOW

Anchors Away!

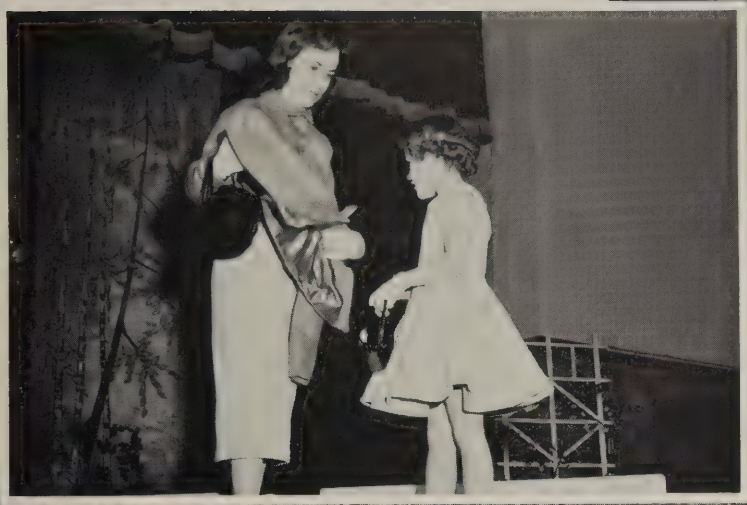

Look Alikes

Tea Time

Date Time

Ready for the big dance

ATHLETIC BANQUET

Congratulations, Larry

Introductions by Mr. Morris

Good food

Watch that reach, Schoby

Chow Line

It's not that bad, Harris

HONORS

Spelling Contestants

County Spelling Champions

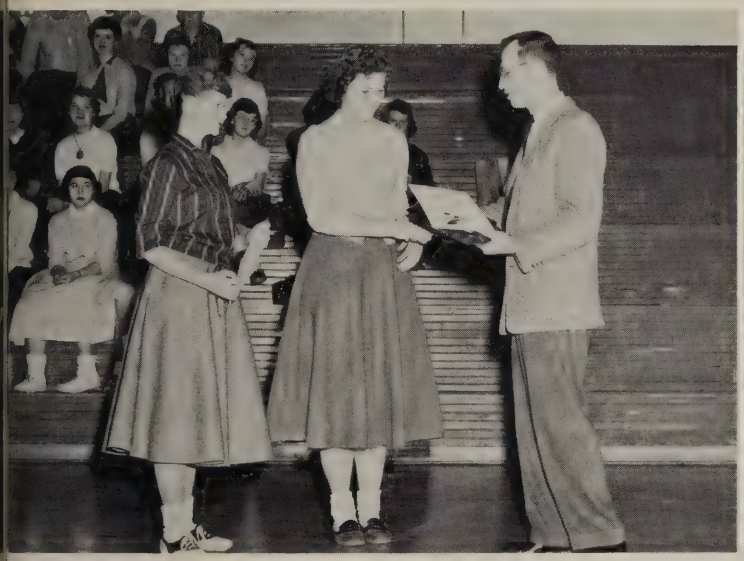

"I Speak for Democracy" Speech Winners

Jr. High County Basketball Champions

Mr. Coolman presents band sweaters

Presentation of athletic jackets by Mr. Swihart.

SENIOR

BECKY ALEXANDER

Band 1 2 3 4; Booster Club 1 2 3 4; Chorus 3; 4-H 1 2 3 4; Librarian 1

EVERETT ALFORD

Track 1

LARRY ALLEGREE

Baseball 3 4; Basketball 1 2 3 4; Booster Club 1 2 3 4; 4-H 1 2 3; Track 3 4

CAROLYN ATKINSON

Booster Club 1 2 3 4; Chorus 4; Librarian 1 2 3 4

TODD BAER

Baseball 4; Basketball 1 2 3; Booster Club 1 2 3, Pres. 2; Student Council Pres. 2; Track 3 4

BERNIE COLE

Booster Club 1 2 3 4; Chorus 3 4; Librarian 1 2

GARY COOPER

Student Manager 3 4; Booster Club 1 2 3 4; F.F.A. 1 2 3 4; 4-H 1 2 3 4; Track 2

DAVID DENNEY

Band 1 2 3 4, Sec.-Treas. 3; Basketball 1 2; Booster Club 1 2 3 4; Chorus 1 2 3 4

RUTH EARHART

Booster Club 1 4

RICHARD ECKERLEY

Booster Club 1 2; F.F.A. 1 2 3 4;

TED EUBANK

Baseball 1; Basketball 1 3 4; Booster Club 1 2 3 4; 4-H 3 4; Track 1 2 3 4

DAVE FULKERSON

Baseball 1; Basketball 1 2 3 4; Booster Club 3 4; Pres. 3; Student Council 3

BETTY JO GIFT

Band 1 2 3 4, Pres. 4; Booster Club 1 2 3 4; Cheerleader 1; Chorus 4; 4-H 1 2 3; Latin Club 2 3 4; Queen 2; Treas. 2

JOAN HAWLEY

Band 1 2 3 4, Sec.-Treas. 4; Booster Club 1 2 3 4, Vice-Pres. 4; Chorus 3 4; Pres. 1; Student Council 1

JERRY HERRON

Baseball 1; Booster Club 1 2 3 4; F.F.A. 1 2 3; 4-H 1 2 3

JERRY HULTS

King Attendant 1; Booster Club 1 2 3 4, Treas. 3, Pres. 4; 4-H 2; Pres. 4; Student Council Pres. 4; Track 1 2; Treas. 1

ELBERT KING

Baseball 3; Basketball 1 2 3 4; Booster Club 4; Track 3 4

MARY JANE KIRBY

Booster Club 1 2 3 4; Chorus 1 2 3; Queen Attendant 4

JUDY KRUEGER

Booster Club 1 2 3 4; Chorus 2 4; Latin Club 2 3 4; Student Council 2

BILL McNEELEY

Baseball 2 3; Booster Club 3; 4-H 2 3; Track 2 3 4

EUGENE MIDDLETON

Booster Club 1 2 3 4, Vice-Pres. 4; Track 2 4; King Attendant 4

TERRY MILEY

Booster Club 1 2; Chorus 1 3

BILL MOORE

Basketball 1 2 3 4; Booster Club 1 2 3 4, Vice-Pres. 1; Track 3 4

MIKE NICCUM

Band 1 2 3 4; Baseball 2 3 4; Basketball 2 3; Booster Club 1 2 3 4; F.F.A. 2 3 4; 4-H 1 2 3 4; Track 1 2 3 4

ELLEN NORWOOD

Booster Club 1 2 3 4; Chorus 3 4; Latin Club 2 3 4, Treas. 2; Librarian 3; Sec. 3

JANE OSWALT

Booster Club 1 2 3 4; Chorus 3; 4-H 1 2

JANICE OSWALT

Booster Club 1 2 3 4; 4-H 1 2 3 4; Latin Club 4; Librarian 1 2

JOE PATTON

King Attendant 3; Baseball 2 3 4; 4-H 1 2 3

ERNIE PEAS

Basketball 2; Booster Club 1 2 3 4

ACTIVITIES

CHARLES PORTER

Band 1 2 3 4; Baseball 1 2 3 4; Booster Club 4; Chorus 4; F.F.A. 1 2 3 4; 4-H 1 2 3 4; Student Manager 2

CURT PURDY

Booster Club 1 2; Chorus 3

JOHN QUINN

Baseball 1 2 3 4; Basketball 1 2 3; F.F.A. 1 2 3 4; 4-H 1 2 3 4; Track 1 2 3 4

NOVADEAN RIDENOUR

Band 1; Booster Club 1 2 3 4; Chorus 3 4; Latin Club 2 3 4, Treas. 4; Librarian 1 2 3 4

MAX RIDGEWAY

Baseball 4; Basketball 2 3 4; Booster Club 3 4; 4-H 1 2 3; Track 3 4

VADA ROGERS

Queen Attendant 3; Booster Club 1 2 3 4, Sec.-Treas. 4; Chorus 3; Latin Club 2 3; Student Council 3

BILL SCHOBY

Baseball 1; Basketball 1 2 3 4; Booster Club 4; Sec. 1; Vice-Pres. 3; King 2; Track 1 2 3 4

CHARLENE SMITH

Booster Club 1 2 3; Chorus 1 2 3 4; Librarian 1 4

RONNIE SMITH

Baseball 4; Booster 1 2 3 4; 4-H 1 2 3 4

JOYCE SNAPP

Queen Attendant 1; Band 1 2 3 4; Booster Club 1 2 3 4, Vice-Pres. 2, Treas. 4; Cheerleader 2 3 4; Chorus 1 2 3 4; 4-H 1 2 3 4; Latin Club 2 3 4; Pres. 2

JOHN UNGER

Booster Club 1 2 3 4; Chorus 1 2 4; 4-H 1 2 3 4

BEVERLY WATSON

Band 1; Booster Club 1 2 3 4, Treas. 3, Sec. 4; Chorus 1 2 3 4; 4-H 1 2

JUDY WAYMIRE

Booster Club 1 2 4; 4-H 1 2; Librarian 1 2

ANN WEBSTER

Booster Club 1 2 3 4, Sec. 2; Latin Club 2 3 4; Librarian 1; Student Council 4

NANCY WEISENBERGER

Booster Club 1 2 4; Chorus 3; Librarian 1 2

SUSIE WEST

Band 1; Booster Club 1 2 3 4; Chorus 1 3 4; Latin Club 2 3 4; Librarian 1

LINDA WHITAKER

Booster Club 1 2 4; Librarian 1 2

MABLE WILDONER

Booster Club 1 2 3 4; Chorus 1 2

STAN WILDS

Booster 1 2 3 4; Chorus 1 2

JOHN WILSON

Band 1 2; 4-H 1

President—JERRY HULTS
Treasurer—JOYCE SNAPP
Vice-Pres.—EUGENE MIDDLETON
Secretary—BEVERLY WATSON

SENIOR OFFICERS

DONATIONS

Ford Meter Box Co., Inc.
Dr. Yoder
Deluxe Coils, Inc.
Dr. Mills
Dr. H. L. Grossnickle
Cole Auto Supply Co.
East End Garage
Brewer's Milk Co.
Brunt's
Gus Dorais Chevrolet
Stouffer Studio
Beck's Service
Rockview Motel
George O. Rettig
Dr. D. J. Myers
Cotton Shop
J. C. Penney
King-Hipskind Co.
Sears Roebuck & Co.
City Meat Market
Mark's Camera Shop
Wassman's Ladies' Apparel
Wabash Implement
Stan's Barber Shop
Haupert Cleaners
Bickle Shoe Repair
Lutz Furniture
Jim Reynolds
Poor Man's Corner
Chippewa Gulf
John Richard's Tire Co.
Myers and Son Jewelers
James W. Rhoads Insurance Agency
Baer's Beauty Shop
Courtesy Electric
Miller Furniture
Yarnelle Lumber Co.
Mitting's Greenhouses
Diehl's
Dr. James Pearson
Denney Motor Sales
Robinett Buick
Teenager
Wabash Plain Dealer
Fishback's
Sale Barn
Helfin's Radiator and Sheet Metal
Dorothy's Beauty Shop
Richard's Printing Co.
Servisoft Water Softening
Geyer Motor Sales
South Side Garage
Jones Garage
Stephen's Electric
Dr. William Pearson
Cross Sales and Service
Bricker's Beauty Shop
First National Bank
Scheerer's South Side Market
Wabash Produce Co.
Earl Hamer Printing Co.
Scheerer Bottling Co.
Frank K. Daugherty Elevator
Waymire Auto Electric
Dick's Trading Post
Coco-Cola
Dietzen's
Esther M. Rudigel

HOOVER-MINER FUNERAL HOME

86 East Main Street
Phone 31
WABASH, INDIANA

WABASH CAFETERIA

87 West Canal Street
Phone 9118
WABASH, INDIANA

HUBSCHER'S JEWELERS

Wabash, Indiana

Wabash, Indiana

INDIANA BARBER SHOP

Wabash, Indiana

P. K. DEPARTMENT STORE

30 West Canal Street
Phone 221

WABASH, INDIANA

Compliments of

HERFF AND JONES

INDIANAPOLIS 7, INDIANA

HUSER CIGAR CO., INC.

463 East Franklin Street

HUNTINGTON, INDIANA

WAGNER MFG., INC.

Chestnut Street

WABASH, INDIANA

WHITEY'S GUN AND TACKLE
JOHNSON MOTORS
CROSBY AND STARCRAFT BOATS
4 Miles North on Highway 15
Phone 415-M

BRUNSWICK CLUB

21 East Market Street
WABASH, INDIANA

PENGUIN POINT DRIVE-IN
Air-Conditioned by Nature
LOCATED ON 15 AND 13
WABASH, INDIANA

HENDERSON'S
FARM EQUIPMENT STORE

Wabash, Indiana

COMPLIMENTS
of the
CONTAINER CORPORATION of AMERICA

LAWSON & PITTS

Rural Route 3
WABASH, INDIANA

MEDICAL ARTS
284 North Wabash Street
Phone 373
WABASH, INDIANA

PACE PAINT STORE

217 South Wabash Street
WABASH, INDIANA

GURTNER'S LOCKER PLANT
504 Columbus Street
WABASH, INDIANA

RICH VALLEY CO-OPERATIVE ELEVATOR COMPANY

SONDA'S FLORIST
1228 Jones Street
Phone 712
West Canal Street
Phone 752
CUT FLOWERS FLORAL DESIGNS
POT PLANTS POTTERY

BEST WISHES
From
JAMES VAN BUSKIRK
Roann
INSURANCE OF ALL KINDS

A Complete Boys Department
DICK'S BOYS AND MEN'S WEAR
58 West Canal Street
Phone 397
WABASH, INDIANA

SAM'S SPORT SHOP
26 West Market Street
WABASH, INDIANA

WABASH
PORTABLE EQUIPMENT
Lawn and Garden Equipment
Homelite Chain Saws and
Lawn Mowers
One-Half Mile South on State Road 15
WABASH, INDIANA

BEST WISHES
From
STATE EXCHANGE BANKS
Roann
WABASH COUNTY'S OLDEST BANK
Member Federal Deposit Insurance Corp.

CARTER'S
SALES AND SERVICE
Your Chrysler—Plymouth Dealer
PHONE 777
Auto Repairing—Body Work
Day and Night Wrecker Service
WABASH, INDIANA

FRITCHEY
PONTIAC - CADILLAC
SALES AND SERVICE
DWIGHT FRITCHEY, Prop.
804 Manchester Avenue
Wabash, Indiana

LITHOGRAPHED BY

TAYLOR PUBLISHING CO.

DALLAS • TEXAS

The Best Yearbooks are TAYLOR-MADE

YEARBOOKS
DALLAS